

# CRAWLSPACE RENOVATION

103 DETONTI DR, MAUMELLE, AR 72113  
BRENT BONEWITS

## VICINITY MAP:

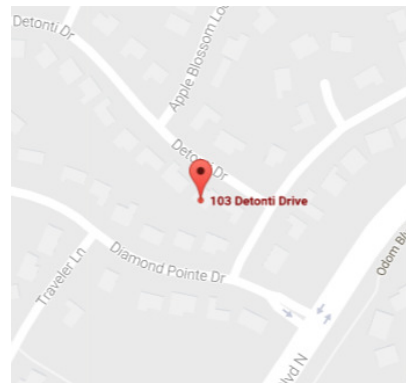
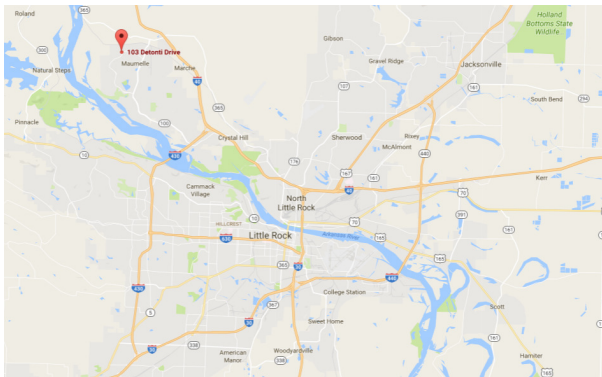

## PROJECT INFORMATION:

**SITE ADDRESS:**  
103 DETONTI DR, MAUMELLE, AR 72113  
LOT 39 DIAMOND POINTE ADDITION PHASE I

**OWNER:**  
BRENT BONEWITS  
(501) 352-8208

| SHEET LIST   |                       |
|--------------|-----------------------|
| SHEET NUMBER | SHEET NAME            |
| A001         | GENERAL NOTES         |
| A002         | GENERAL NOTES CONT.   |
| A003         | MEP NOTES             |
| A100         | COVER PAGE            |
| A101         | DEMOLITION PLAN       |
| A102         | BASEMENT PLAN         |
| A104         | DIMENSION PLAN        |
| A201         | ELEVATIONS            |
| A301         | WALL SECTIONS         |
| A401         | DETAILS               |
| A402         | DETAILS               |
| E101         | ELECTRICAL FLOOR PLAN |
| M101         | MECHANICAL FLOOR PLAN |
| P101         | PLUMBING FLOOR PLAN   |

Project Name

COVER PAGE

A100

Scale

PERFORM PERIMETER WALL FOOTING  
REWORK IN 4' INCREMENTS.  
FOOTINGS TO BE 18" DEEP AND 18" WIDE  
MINIMUM. USE 3000PSI CONCRETE.

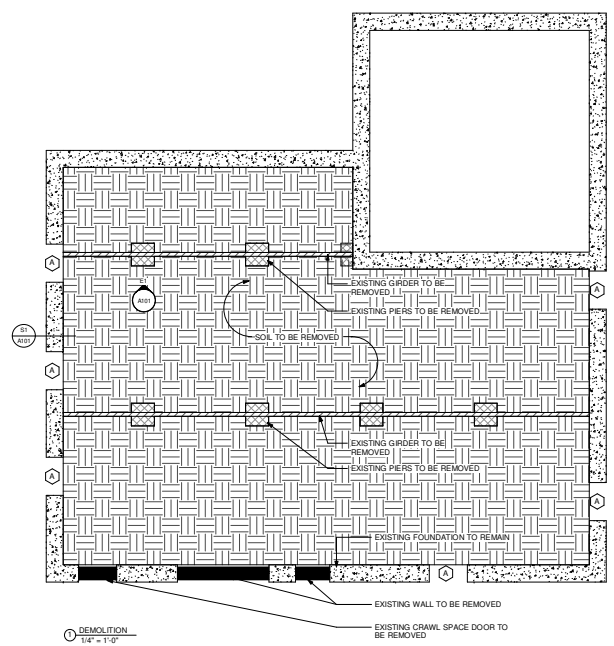

Ⓐ EXISTING VENT TO BE REMOVED

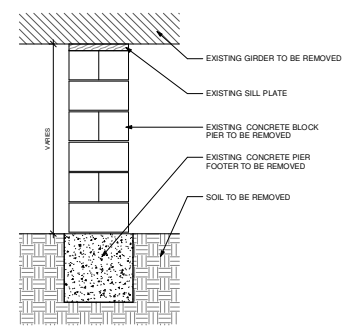

Ⓔ EXISTING PER ELEVATION  
1\"/>

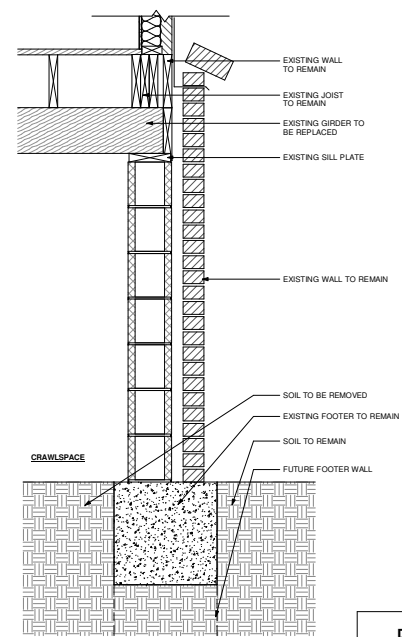

Ⓕ TYPICAL EXISTING WALL SECTION  
1/2\"/>

|              |                    |
|--------------|--------------------|
| Project Name | DEMOLITION PLAN    |
| A101         | Scale As indicated |

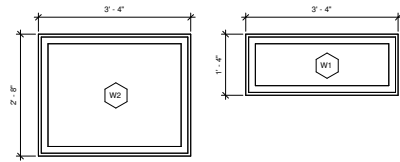

○ WINDOWS  
1" = 1'-0"

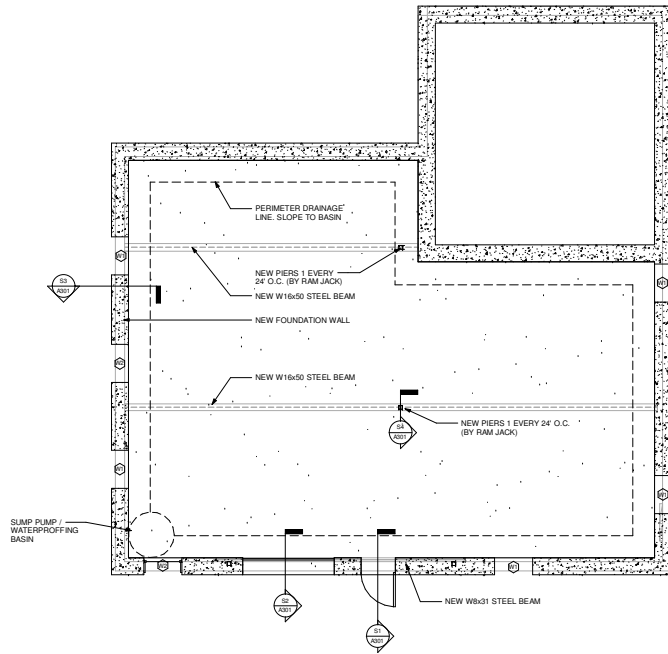

○ BASEMENT PLAN  
1/4" = 1'-0"

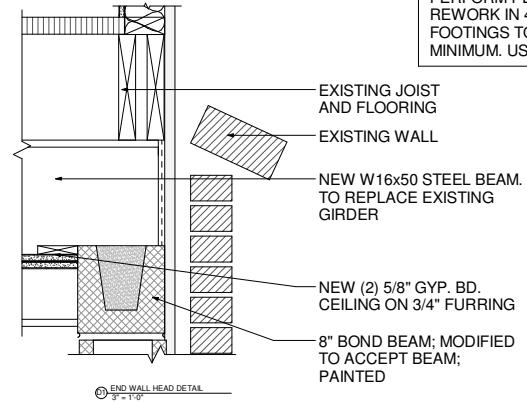

○ END WALL HEAD DETAIL  
3" = 1'-0"

PERFORM PERIMETER WALL FOOTING REWORK IN 4' INCREMENTS. FOOTINGS TO BE 18" DEEP AND 18" WIDE MINIMUM. USE 3000PSI CONCRETE.

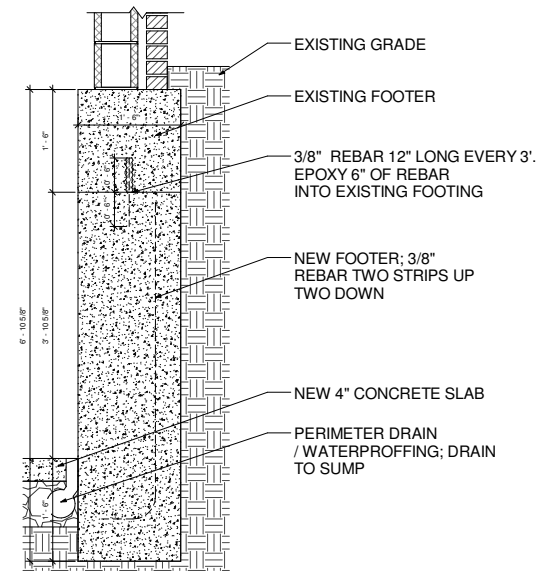

○ END WALL FOOTER DETAIL  
1 1/2" = 1'-0"

|              |                    |
|--------------|--------------------|
| Project Name | BASEMENT PLAN      |
| A102         | Scale As indicated |

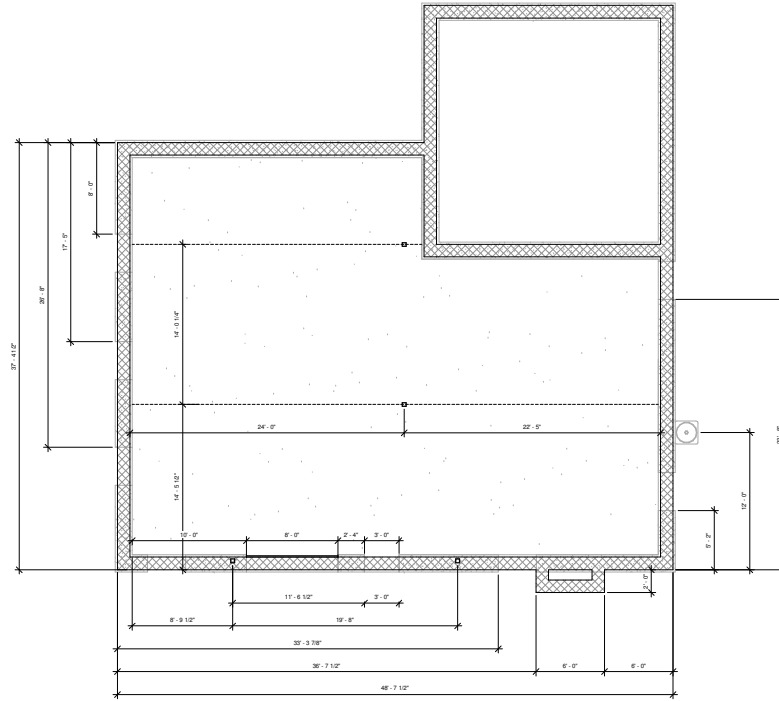

① DIMENSION PLAN  
1/4" = 1'-0"

|              |                    |
|--------------|--------------------|
| Project Name | DIMENSION PLAN     |
| A104         | Scale 1/4" = 1'-0" |

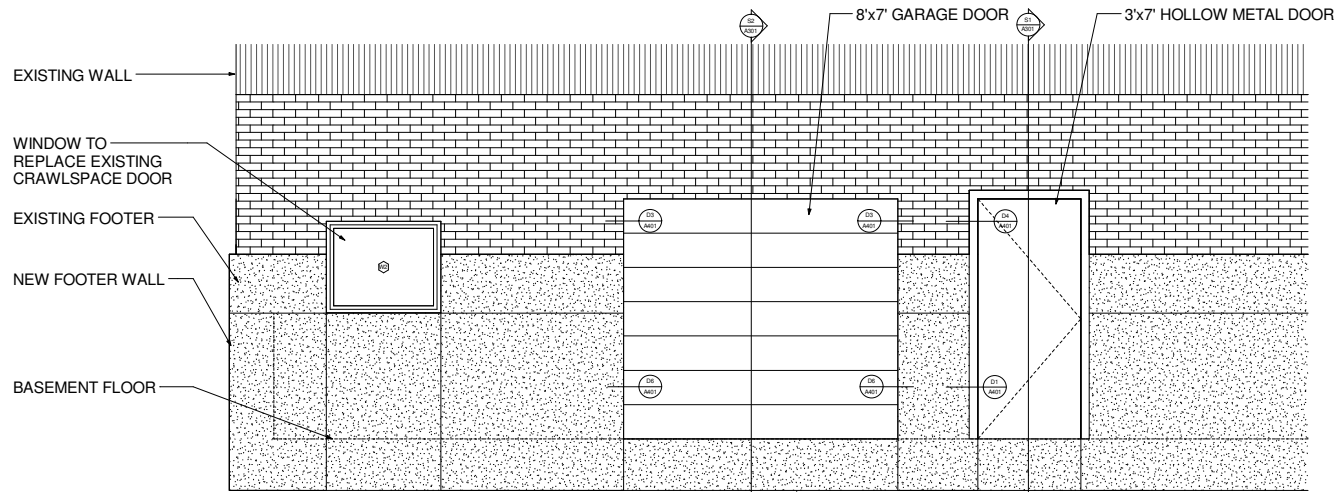

EGRESS AND GARAGE DOOR  
ELEVATION  
3/4" = 1'-0"

|              |                    |
|--------------|--------------------|
| Project Name | ELEVATIONS         |
| A201         | Scale 3/4" = 1'-0" |

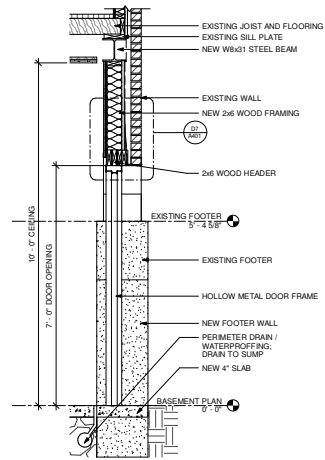

1 EGRESS DOOR SECTIONS  
3/4" = 1'-0"

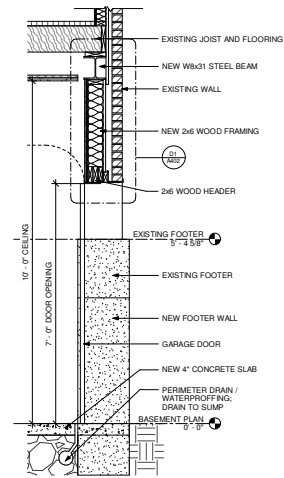

2 GARAGE DOOR SECTION  
3/4" = 1'-0"

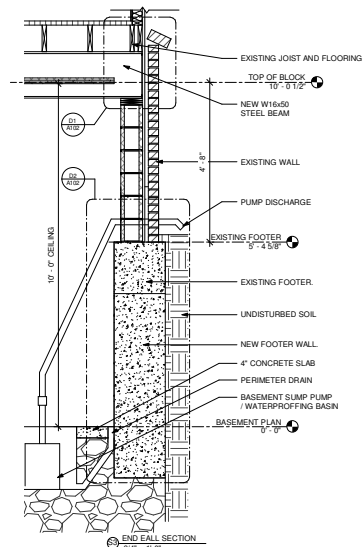

3 END WALL SECTION  
3/4" = 1'-0"

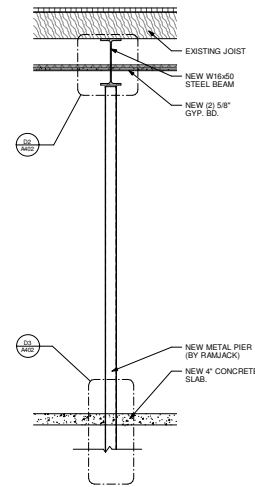

4 NEW PIER SECTION  
3/4" = 1'-0"

|              |                    |
|--------------|--------------------|
| Project Name | WALL SECTIONS      |
| A301         | Scale 3/4" = 1'-0" |

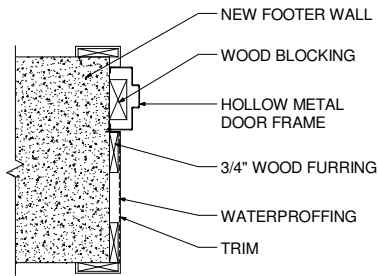

EGRESS DOOR JAMB DETAIL 1  
3" = 1'-0"

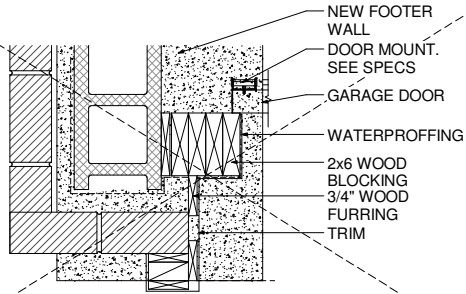

GARAGE DOOR JAMB DETAIL 2  
3" = 1'-0"

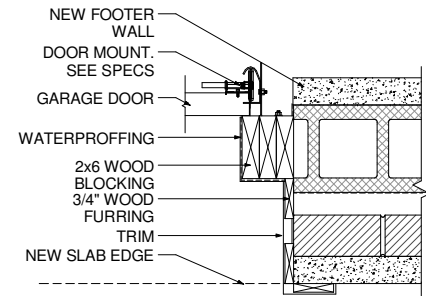

GARAGE DOOR JAMB DETAIL 3  
3" = 1'-0"

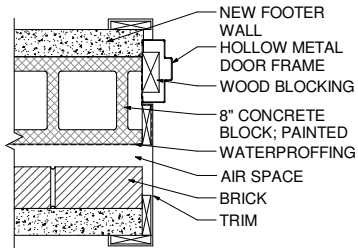

EGRESS DOOR JAMB DETAIL 2  
3" = 1'-0"

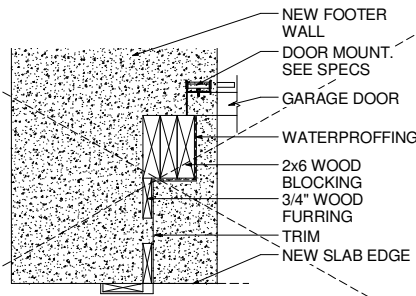

GARAGE DOOR JAMB DETAIL 1  
3" = 1'-0"

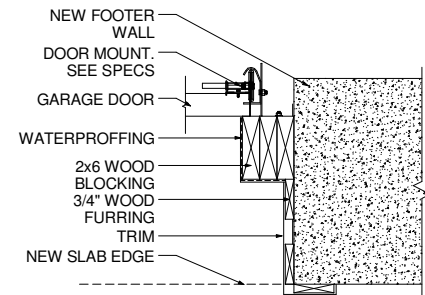

GARAGE DOOR JAMB DETAIL 4  
3" = 1'-0"

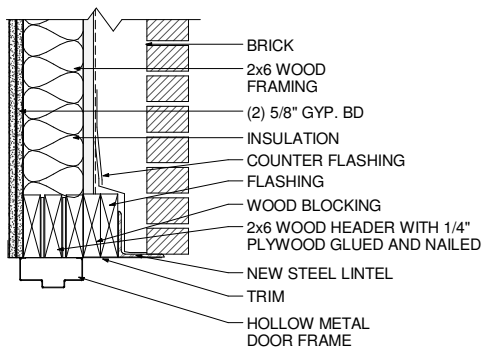

EGRESS DOOR HEAD DETAIL  
3" = 1'-0"

|              |                  |
|--------------|------------------|
| Project Name | DETAILS          |
| A401         | Scale 3" = 1'-0" |

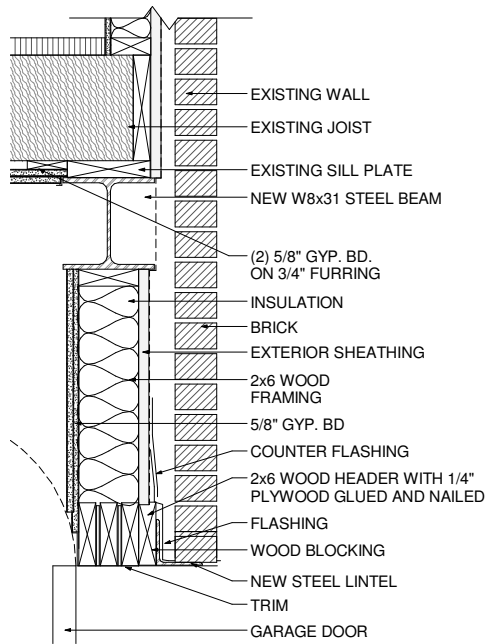

11 GARAGE DOOR HEAD DETAIL  
 3" = 1'-0"

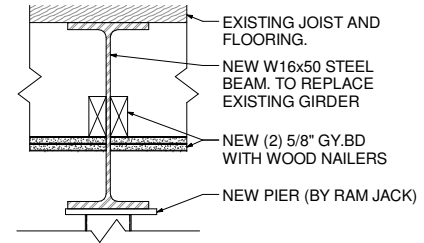

12 PIER HEAD DETAIL  
 3" = 1'-0"

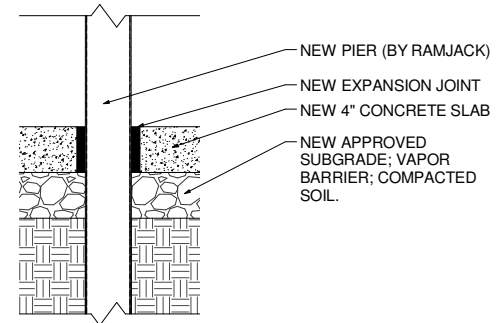

13 PIER SILL DETAIL  
 3" = 1'-0"

|              |                  |
|--------------|------------------|
| Project Name | DETAILS          |
| A402         | Scale 3" = 1'-0" |



PERFORM PERIMETER WALL FOOTING  
REWORK IN 4' INCREMENTS.  
FOOTINGS TO BE 18" DEEP AND 18" WIDE  
MINIMUM. USE 3000PSI CONCRETE.

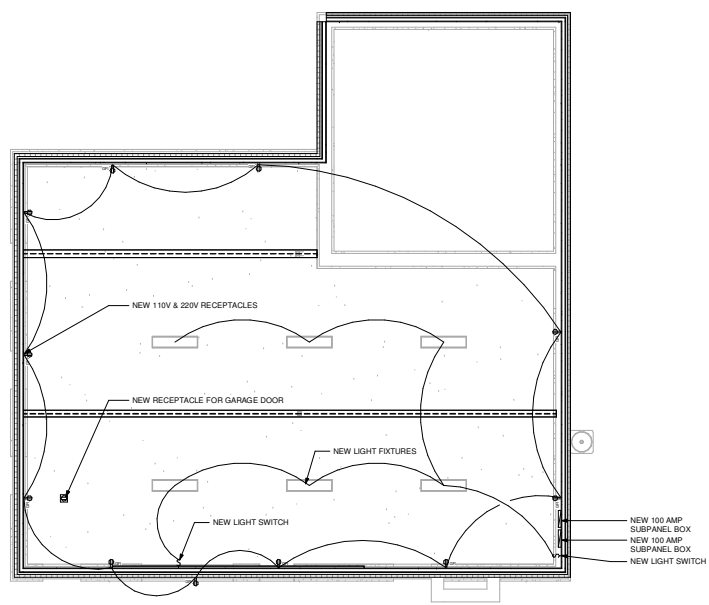

POWER AND LIGHTING PLAN  
1/4" = 1'-0"

|              |                          |
|--------------|--------------------------|
| Project Name | ELECTRICAL<br>FLOOR PLAN |
| E101         | Scale 1/4" = 1'-0"       |

PERFORM PERIMETER WALL FOOTING  
REWORK IN 4' INCREMENTS.  
FOOTINGS TO BE 18" DEEP AND 18" WIDE  
MINIMUM. USE 3000PSI CONCRETE.

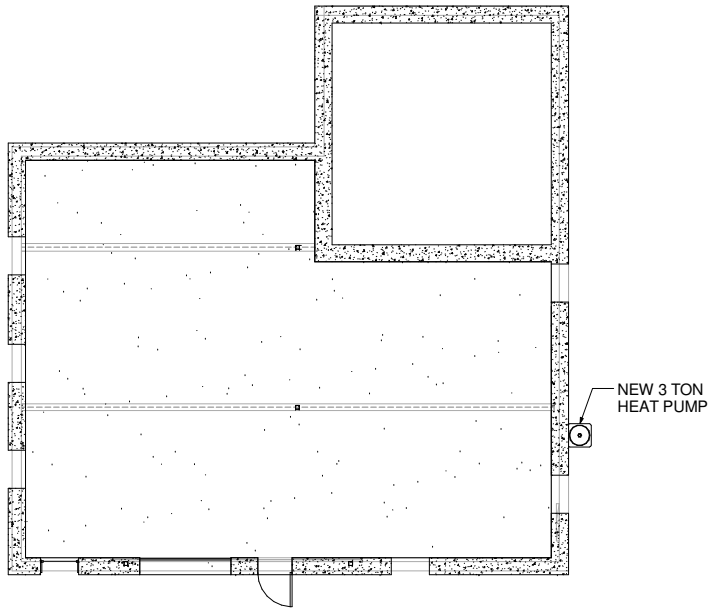

Ⓞ HVAC PLAN  
1/4" = 1'-0"

|              |                          |
|--------------|--------------------------|
| Project Name | MECHANICAL<br>FLOOR PLAN |
| M101         | Scale 1/4" = 1'-0"       |

PERFORM PERIMETER WALL FOOTING  
REWORK IN 4' INCREMENTS.  
FOOTINGS TO BE 18" DEEP AND 18" WIDE  
MINIMUM. USE 3000PSI CONCRETE.

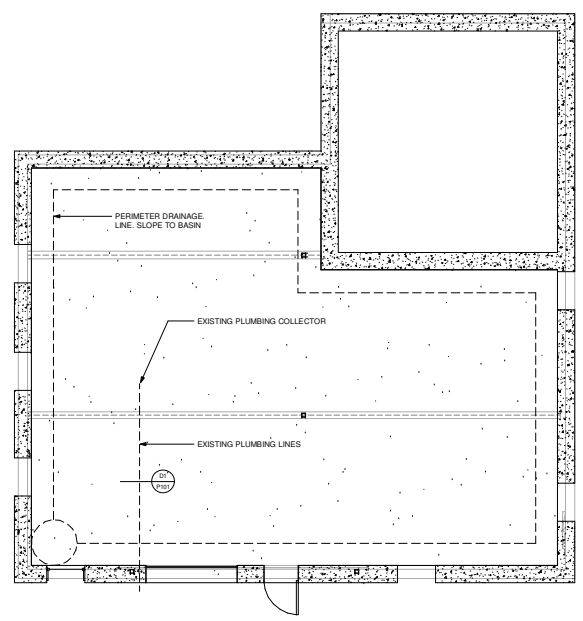

1 PLUMBING PLAN  
1/4" = 1'-0"

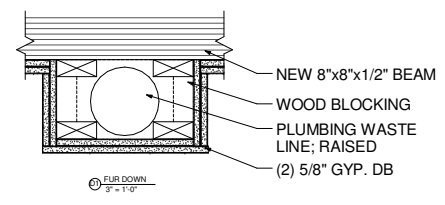

|              |   |
|--------------|---|
| Project Name | PLUMBING FLOOR PLAN                                   |
| P101         | Scale <span style="float: right;">As indicated</span> |