

| FIXTURE TYPE: | DEVICE TYPE: |
|---------------|--------------------------|
| ○ | DUPLX OUTLET |
| ○ | CLG. MOUNTED |
| ○ | WALL MOUNTED |
| ⊕ | WATERPROOF |
| ⊕ | APPLIANCE CONNECTION |
| ⊕ | DUPLX - GF |
| ⊕ | UNDER CABINET LIGHTING |
| ⊕ | DUPLX - WATERPROOF |
| ⊕ | EXTERIOR FIXTURE |
| ⊕ | EXTERIOR FIXTURE |
| ○ | PENDANT FIXTURE TYPE A |
| ○ | PENDANT FIXTURE TYPE B |
| ○ | CEILING FAN W/ LIGHTS |
| ⊕ | EMERGENCY LIGHTING |
| ⊕ | CAT6 INTERNET CONNECTION |
| ⊕ | SMOKE DETECTOR - AS REQD |
| ⊕ | SMOKE/ CO2 - AS REQD |

NOTE: LEGEND SHOWS SYMBOLS THAT MAY NOT BE USED ON THE PROJECT DESCRIBED BY THIS SET OF DRAWINGS

- ELECTRICAL GEN'L NOTES:**
- REVIEW ELEC. LAYOUT W/ ARCHITECT AND/OR OWNERS) IN FIELD PRIOR TO STARTING ELECTRICAL WORK. ARCHITECT SHALL PROVIDE ADDITIONAL SKETCHES WITH DIMENSIONS AS REQUIRED.
 - KITCHEN: REUSE DEVICE LOCATIONS WHEN POSSIBLE. RECESSED FIXTURES SHALL MEET ENERGY CODE REQUIREMENTS AND SHALL BE PROVIDED BY CONTRACTOR.
 - ALL OTHER FIXTURES TO BE PROVIDED BY OWNER, AND INSTALLED BY CONTRACTOR.
 - PROVIDE EXHAUST FAN AT RANGE
 - PROVIDE SMOKE DETECTORS/ CO2 DETECTORS AS REQUIRED BY CODE - VERIFY ALL LOCATIONS IN THE FIELD W/ ARCHITECT PRIOR TO INSTALLATION.
 - SMOKE DETECTOR REQUIRED ON EACH FLOOR, IN ADDITION TO BEDROOM DETECTORS. INTERCONNECTED WHERE NEW WORK OCCURS.
 - CO2 DETECTOR - ONE EACH FLOOR INTERCONNECTED WHERE NEW WORK OCCURS.
 - PLAN FOR OUTLETS AS REQUIRED BY CODE - DRAWINGS DO NOT SHOW FULL POWER PLANS.
 - VERIFY ANY MOTION OR DAWN/ DUSK EXTERIOR FIXTURES, AS WELL AS ANY FLOOD/ SECURITY FIXTURES

- A PENDANT 'A' AT ISLAND (BAR WITH DROP LIGHTS (AS PER OWNERS)
- B PENDANT 'B' AT TABLE (AS PER OWNERS)
- ⊕ EXA EXTERIOR LIGHTS AS PER OWNERS - VERIFY TYPE, WALL MTD OR POST

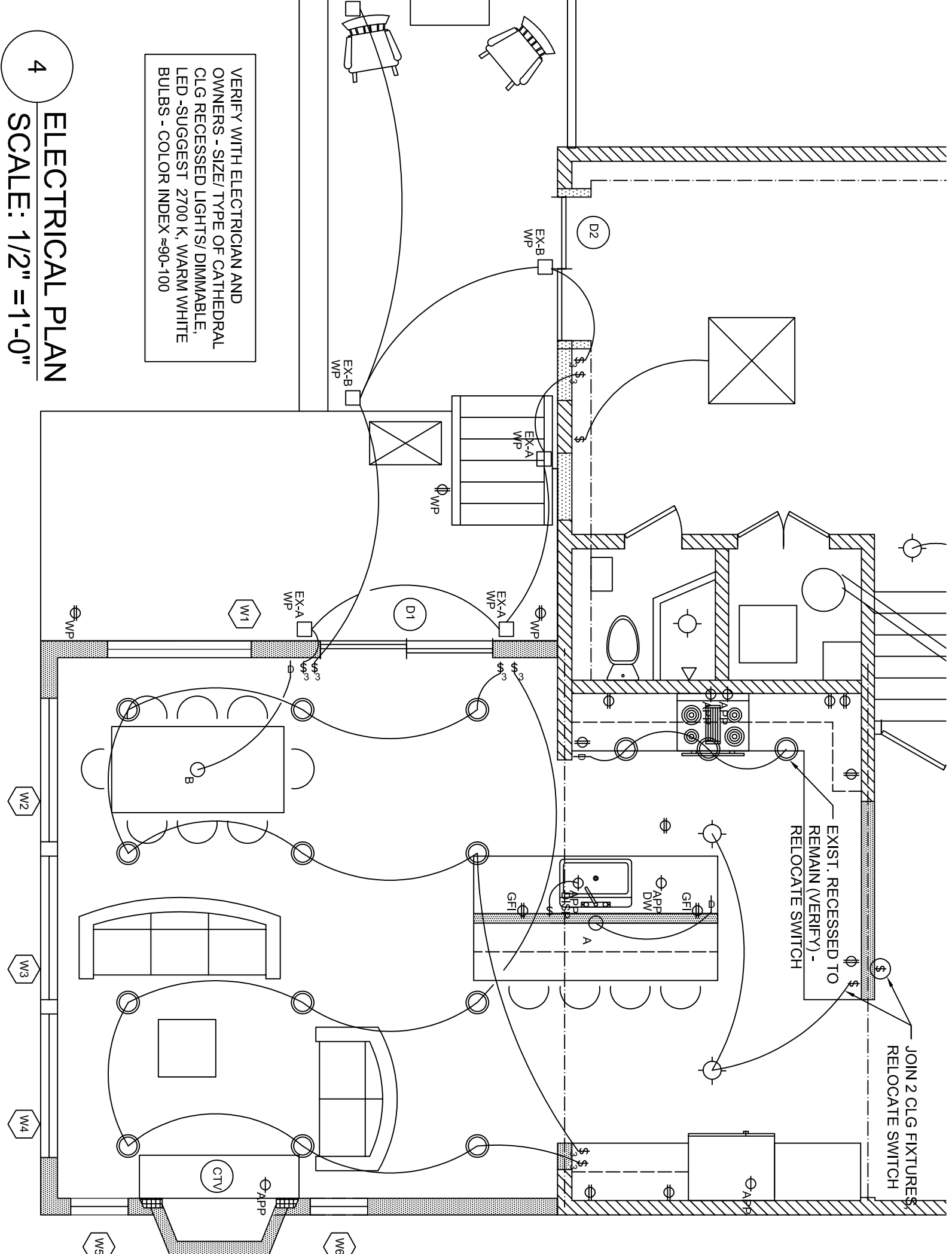

4 ELECTRICAL PLAN
SCALE: 1/2" = 1'-0"

DRAWING NO.: **A-6**

DRAWING NAME: **Electrical Plan, Legend**
Details

SUBMISSION: **Building Department Filing**
Post ARB Approval

PROJECT #1616
Heithaus Residence
35 Preston Ave.
West Harrison, NY 10528

DATE: **2-23-17**
3-31-17

LISA PIPER GILBERT, ARCHITECT
108 Longview Ave. White Plains, NY 10605
914-310-4580
lpgarch@gmail.com

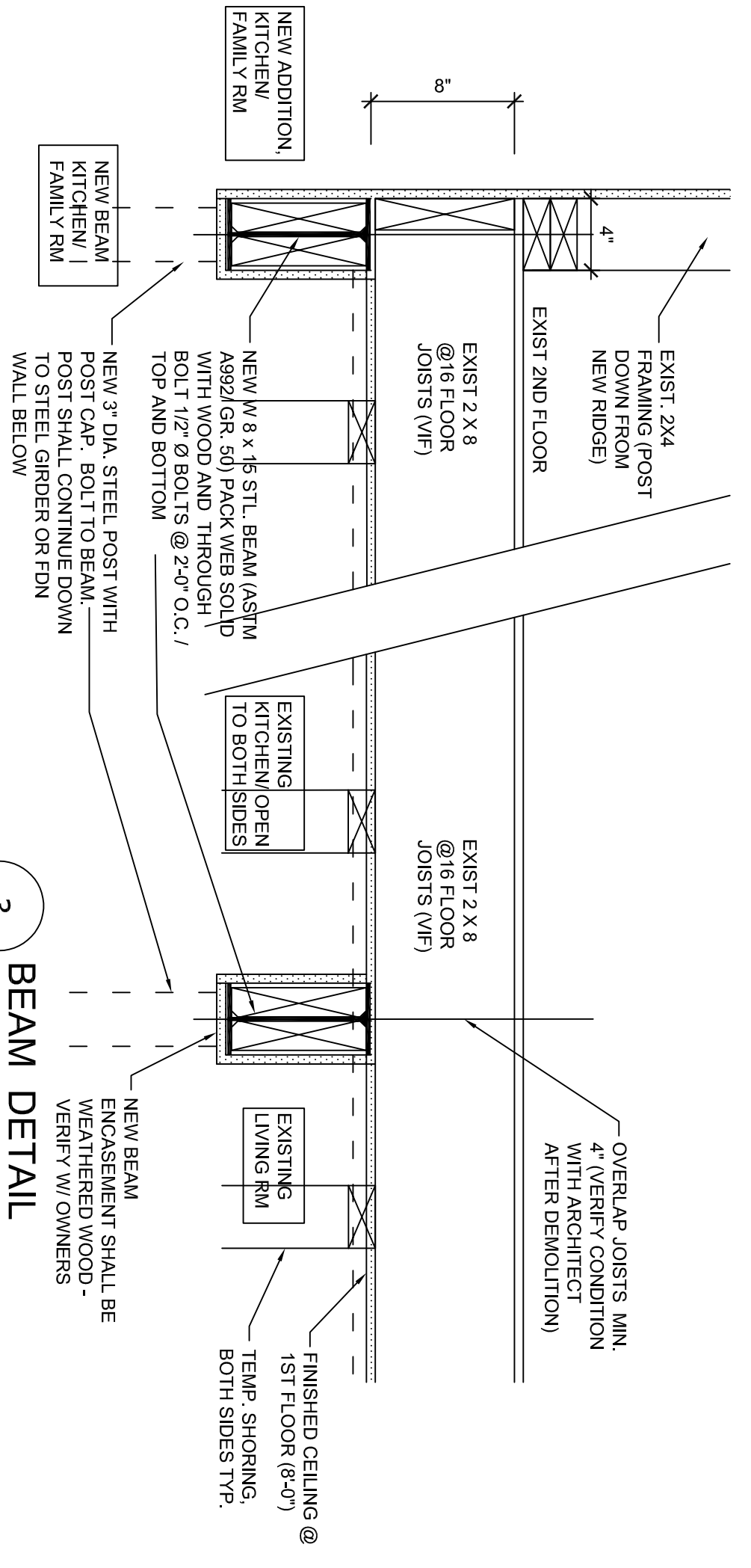

3 BEAM DETAIL
SCALE: 1 1/2" = 1'-0"

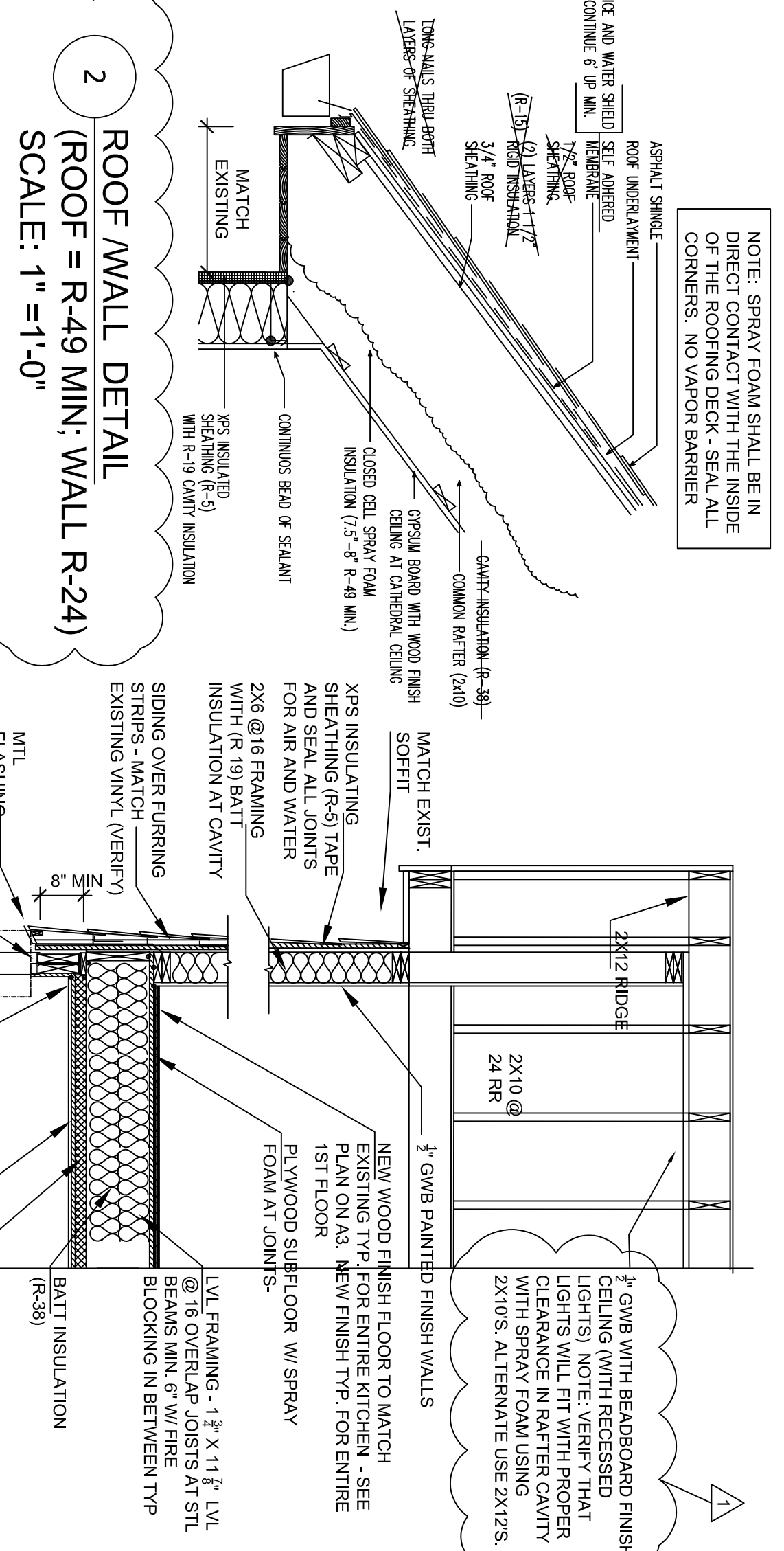

2 ROOF WALL DETAIL
(ROOF = R-49 MIN; WALL R-24)
SCALE: 1" = 1'-0"

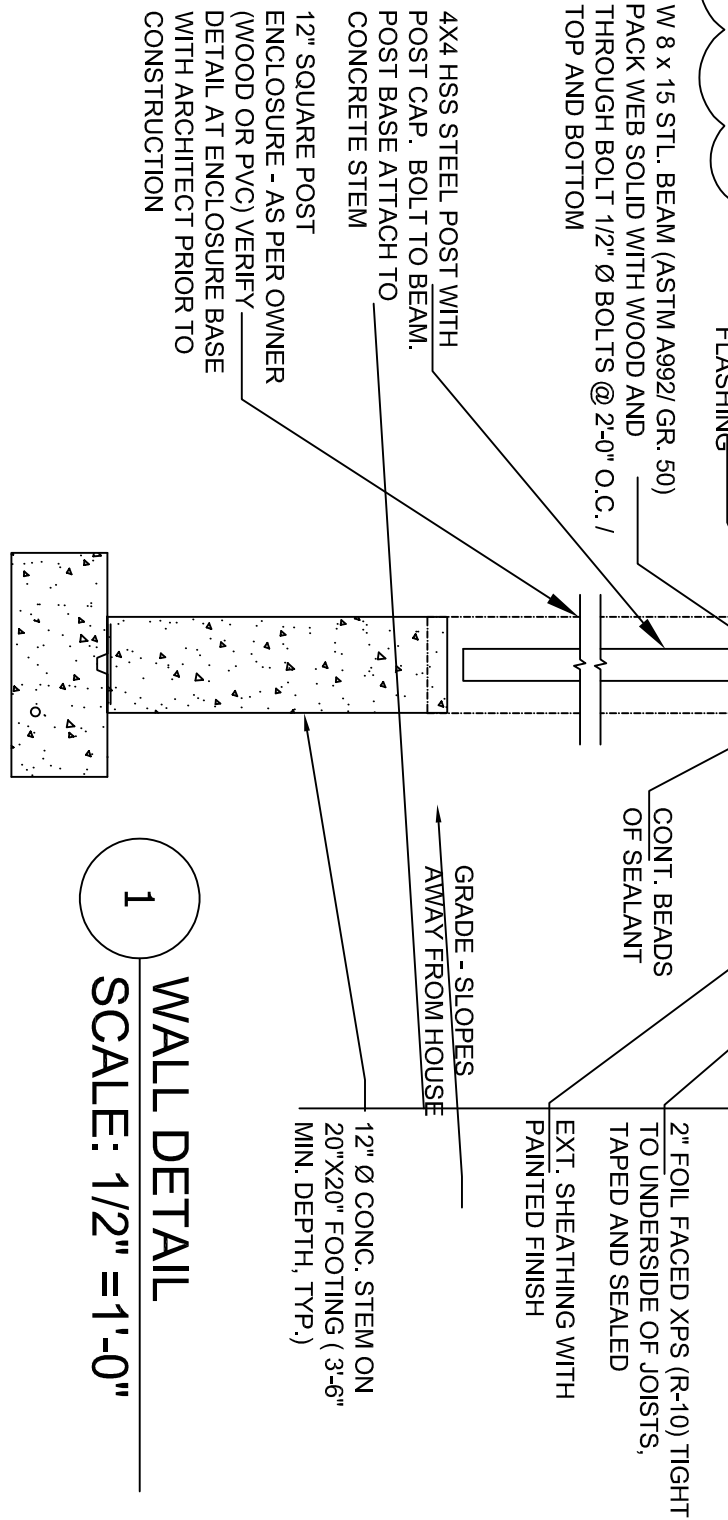

1 WALL DETAIL
SCALE: 1/2" = 1'-0"

VERIFY WITH ELECTRICIAN AND OWNERS - SIZE/ TYPE OF CATHEDRAL CLG RECESSED LIGHTS/ DIMMABLE, LED - SUGGEST 2700 K, WARM WHITE BULBS - COLOR INDEX =90-100

NOTE: SPRAY FOAM SHALL BE IN DIRECT CONTACT WITH THE INSIDE OF THE ROOFING DECK - SEAL ALL CORNERS, NO VAPOR BARRIER

1/2" GWB WITH BEADBOARD FINISH CEILING (WITH RECESSED LIGHTS) NOTE: VERIFY THAT LIGHTS WILL FIT WITH PROPER CLEARANCE IN RAFTER CAVITY WITH SPRAY FOAM USING 2X10S. ALTERNATE USE 2X12S.

OVERLAP JOISTS MIN. 4" (VERIFY CONDITION AFTER DEMOLITION)

FINISHED CEILING @ 1ST FLOOR (8'-0") TEMP. SHORING, BOTH SIDES TYP.

NEW BEAM ENCASUREMENT SHALL BE WEATHERED WOOD - VERIFY W/ OWNERS

NEW WOOD FINISH FLOOR TO MATCH EXISTING TYP. FOR ENTIRE KITCHEN - SEE PLAN ON A3. NEW FINISH TYP. FOR ENTIRE 1ST FLOOR PLYWOOD SUBFLOOR W/ SPRAY FOAM AT JOINTS.

LVL FRAMING - 1 3/4" X 11 1/2" LVL @ 16 OVERLAP JOISTS AT STL BEAMS MIN. 6" W/ FIRE BLOCKING IN BETWEEN TYP

2" FOIL FACED XPS (R-10) TIGHT TO UNDERSIDE OF JOISTS, TAPED AND SEALED EXT. SHEATHING WITH PAINTED FINISH

12" Ø CONC. STEM ON 20" X 20" FOOTING (3'-6" MIN. DEPTH, TYP)

4X4 HSS STEEL POST WITH POST CAP. BOLT TO BEAM. POST BASE ATTACH TO CONCRETE STEM

12" SQUARE POST ENCLOSURE - AS PER OWNER (WOOD OR PVC) VERIFY DETAIL AT ENCLOSURE BASE WITH ARCHITECT PRIOR TO CONSTRUCTION

W 8 x 15 STL. BEAM (ASTM A992/ GR. 50) PACK WEB SOLID WITH WOOD AND THROUGH BOLT 1 1/2" Ø BOLTS @ 2'-0" O.C. / TOP AND BOTTOM

4X4 HSS STEEL POST WITH POST CAP. BOLT TO BEAM. POST BASE ATTACH TO CONCRETE STEM

12" SQUARE POST ENCLOSURE - AS PER OWNER (WOOD OR PVC) VERIFY DETAIL AT ENCLOSURE BASE WITH ARCHITECT PRIOR TO CONSTRUCTION

12" SQUARE POST ENCLOSURE - AS PER OWNER (WOOD OR PVC) VERIFY DETAIL AT ENCLOSURE BASE WITH ARCHITECT PRIOR TO CONSTRUCTION

4X4 HSS STEEL POST WITH POST CAP. BOLT TO BEAM. POST BASE ATTACH TO CONCRETE STEM

12" SQUARE POST ENCLOSURE - AS PER OWNER (WOOD OR PVC) VERIFY DETAIL AT ENCLOSURE BASE WITH ARCHITECT PRIOR TO CONSTRUCTION